

06/3299/REV



HATCHED AREAS INDICATE EXTENT OF EXTENSION

STOCKTON BOROUGH COUNCIL  
PLANNING  
DATE RECEIVED  
24 OCT 2006

4461. P6 E

MYTON ROAD

INGLEBY BARWICK

LOCATION PLAN SCALE 1:1250 AT A3

SMITH  
SMALLEY  
ARCHITECTS  
LTD  
CRAVEN LODGE  
VICTORIA AVENUE  
HARRISGATE  
HG1 3PX  
TEL 01423 531100



FRONT ELEVATION (NORTH)

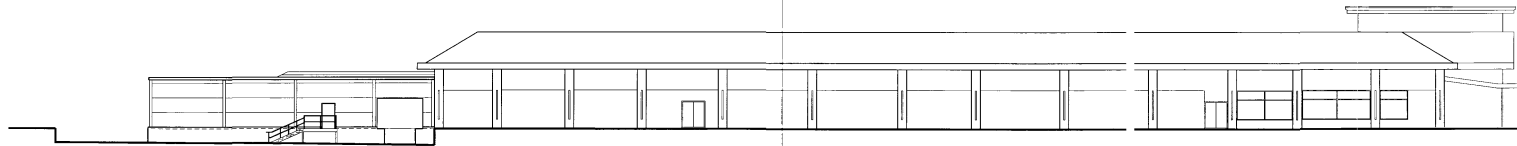

SIDE ELEVATION (EAST) NO CHANGE

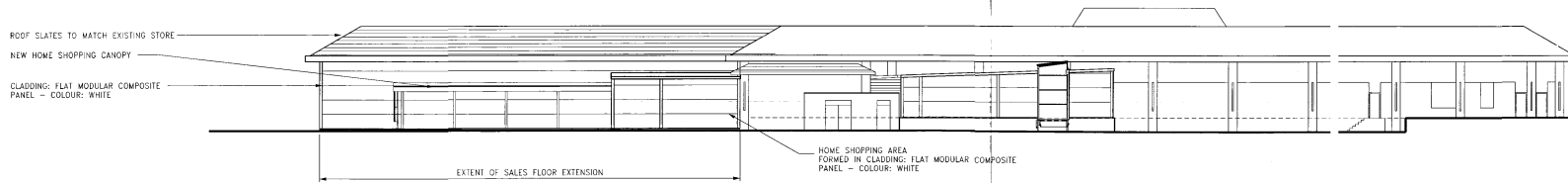

REAR ELEVATION (SOUTH)

06/3299/REV

24 OCT 2016  
DATE RECEIVED

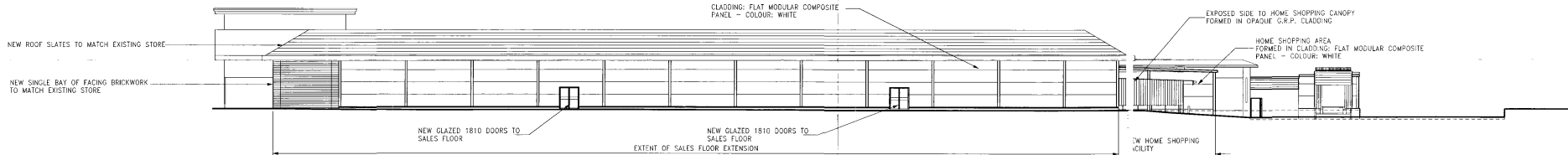

SIDE ELEVATION (WEST)

4461.P03E

TESCO

Myton Road

INGLEBY BARWICK

Proposed Store Elevations 1:200@A1

SMITH  
SMALLEY  
ARCHITECTS  
LTD  
CRAVEN LODGE  
VICTORIA AVENUE  
HARROGATE  
HG1 3PX  
TEL 01423 531100

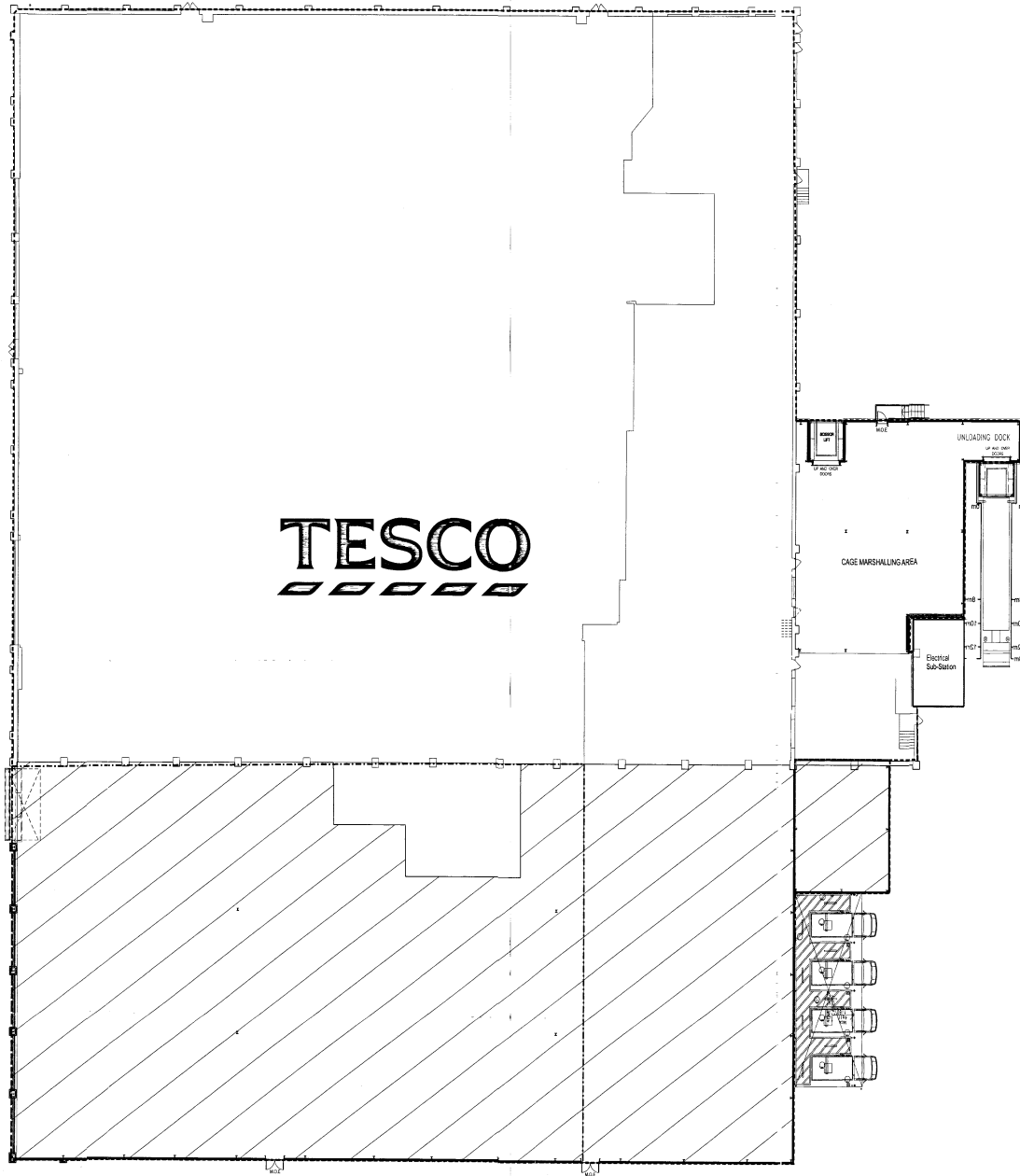

NEW ENTRANCE

**TESCO**

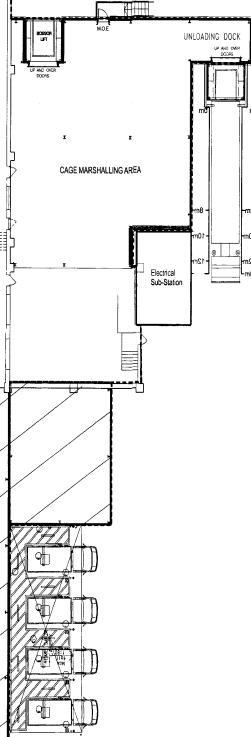

STOCKTON-UPON-TYNE LOCAL COUNCIL  
PLANNING  
24 OCT 2005  
DATE RECEIVED

06/3299/-

4461.P04E

**TESCO**  
Myton Road

**SMITH  
SMALLEY  
ARCHITECTS**  
LTD  
CRAWEN LODGE  
VICTORIA AVENUE  
HARROGATE  
HG1 5PX  
TEL 01423 531100

**INGLEBY BARWICK**  
PROPOSED FLOOR PLAN 1:200@A1